

Baritone (T.C.) BEATLES SINFONICO CORAL

Vers. Orquestal y Arr. Coral: Alex Herrera

Slowly

You Never Give Me Your Money

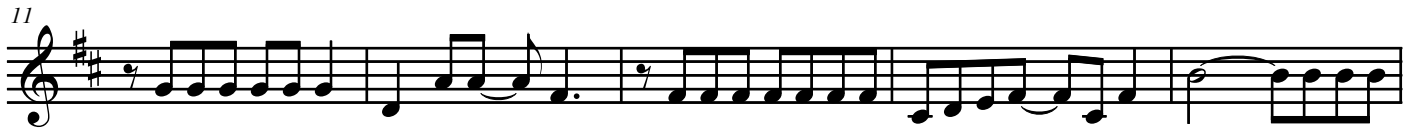

Carry That Weight

Penny Lane

Got To Get You Into My Life

37 **8**

f

50

mf

57 **2**

2

63

67

72

fp

76

f

Eleanor Rigby

81 **18**

mf

104 *rit.*

Get Back

111 Rock & Roll

Can't Buy Me Love

Rock & Roll Allegro

156

161

Twist & Shouts

Allegro

166

172

180

186

192

197

202
