

Bass Drum

BEATLES SINFONICO CORAL

Vers. Orquestal y Arr. Coral: Alex Herrera

You Never Give Me Your Money Carry That Weight

Slowly 8

7

20

Penny Lane

Allegro

26

32

38

44

Got To Get You Into My Life

49

2

55

61

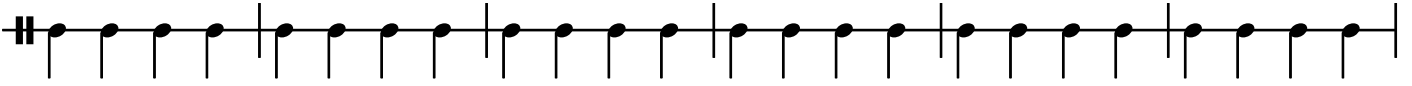

67

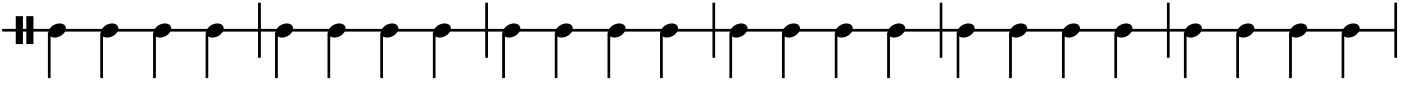

73

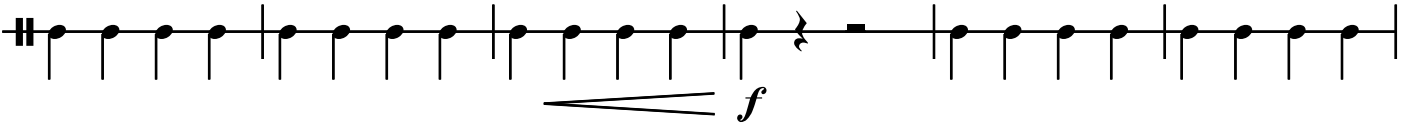

79

Eleanor Rigby
27

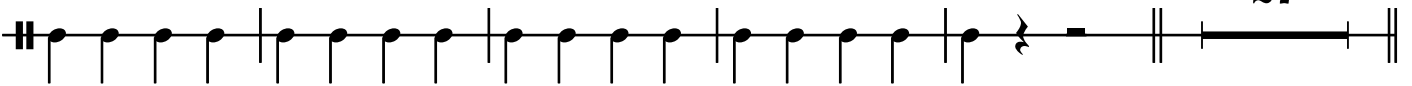

111

Rock & Roll
Get Back

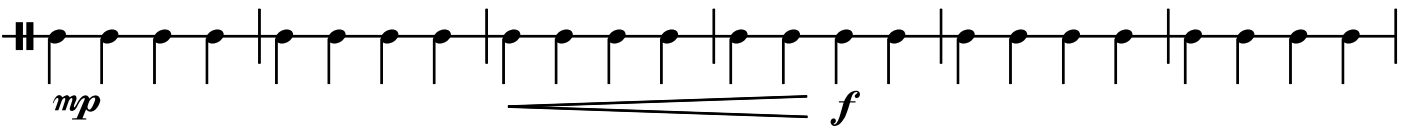

117

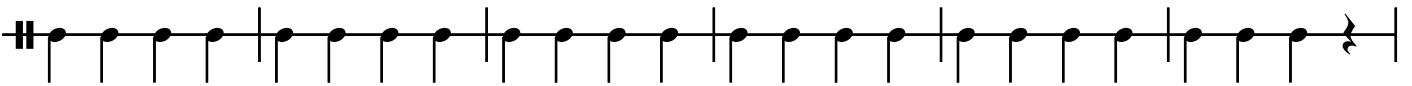

123

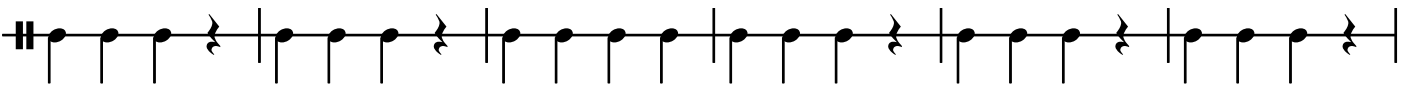

129

134

Can't Buy Me Love

139 Rock & Roll Allegro

Twist & Shouts

Allegro

2

192

197

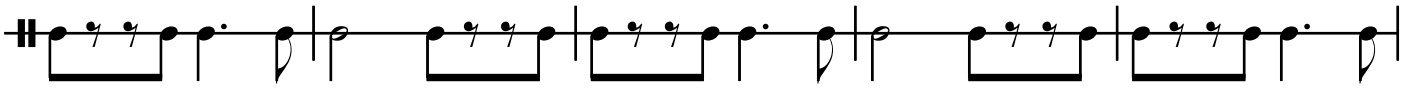

202

