Corno 1 en Fa

PIRAYUMI

Polca Paraguaya
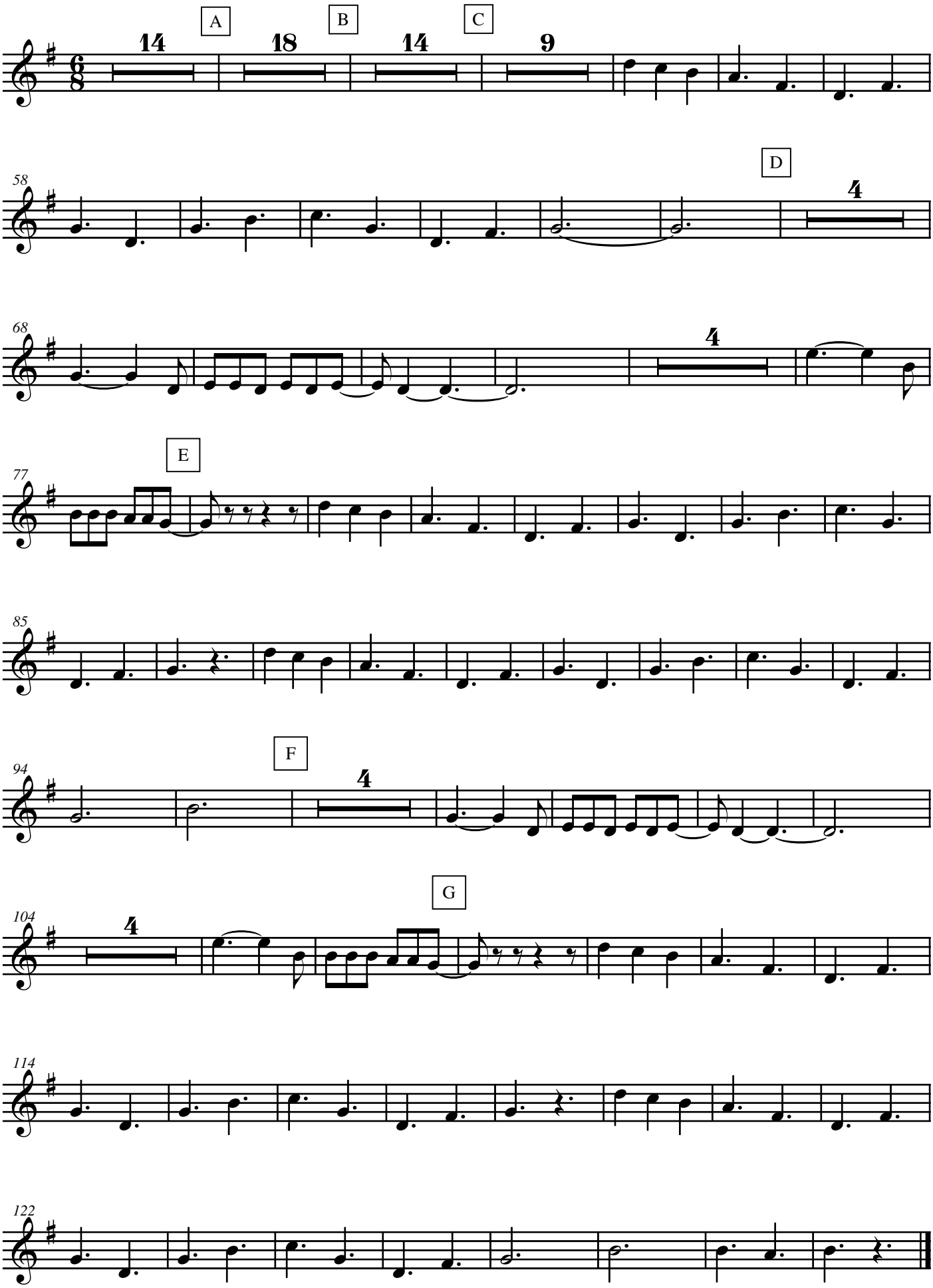
HERMINIO GIMENEZ
Arr. y Orq.: ELIO FLEITAS