Cuando los santos vienen marchando

Fagot

Edward C. Redding
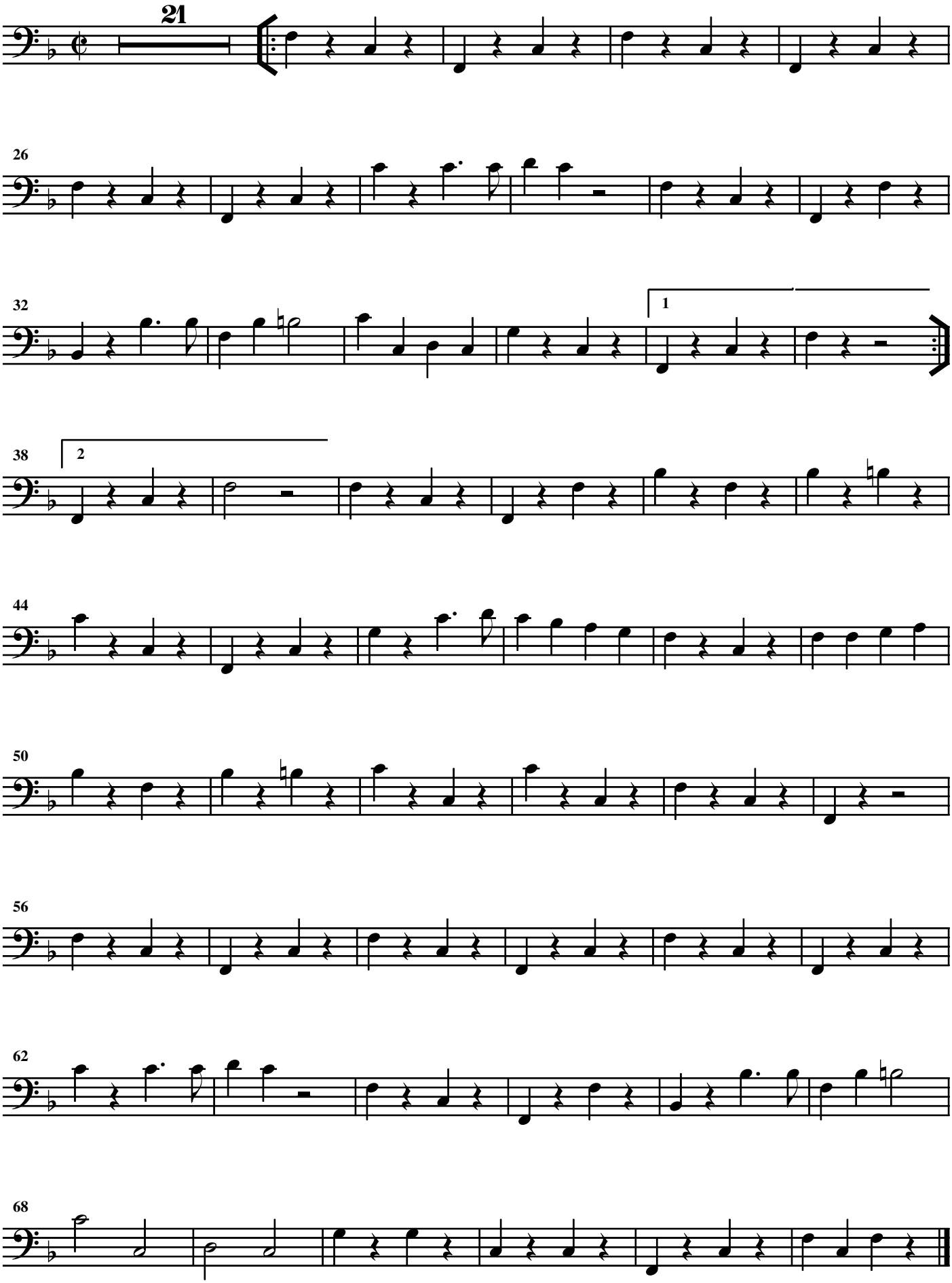
Moderato