Cuando los santos vienen marchando

Saxo alto 2 en Mib

Edward C. Redding
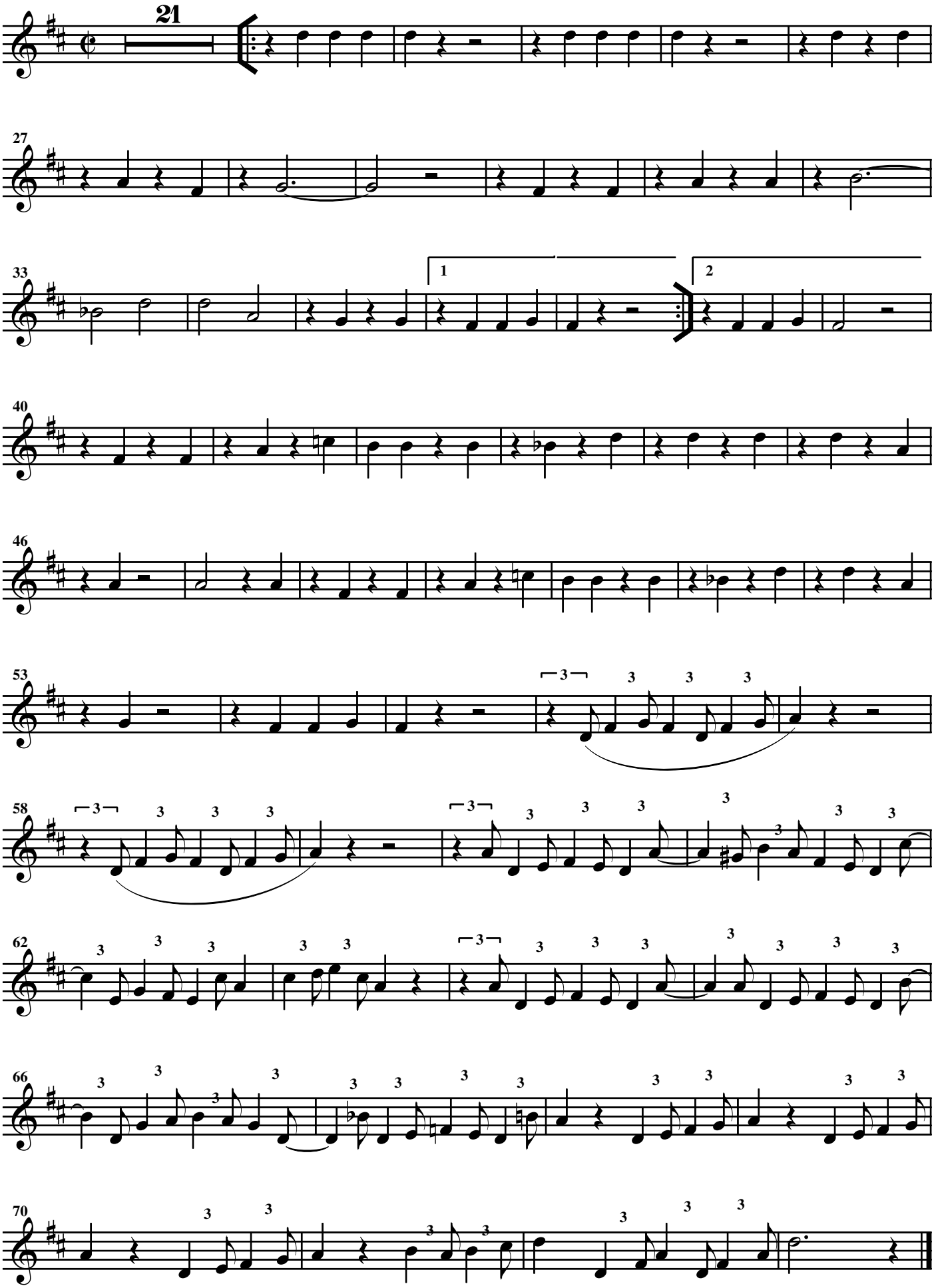
Moderato