Cuando los santos vienen marchando

Saxo tenor en Sib

Edward. C. Redding
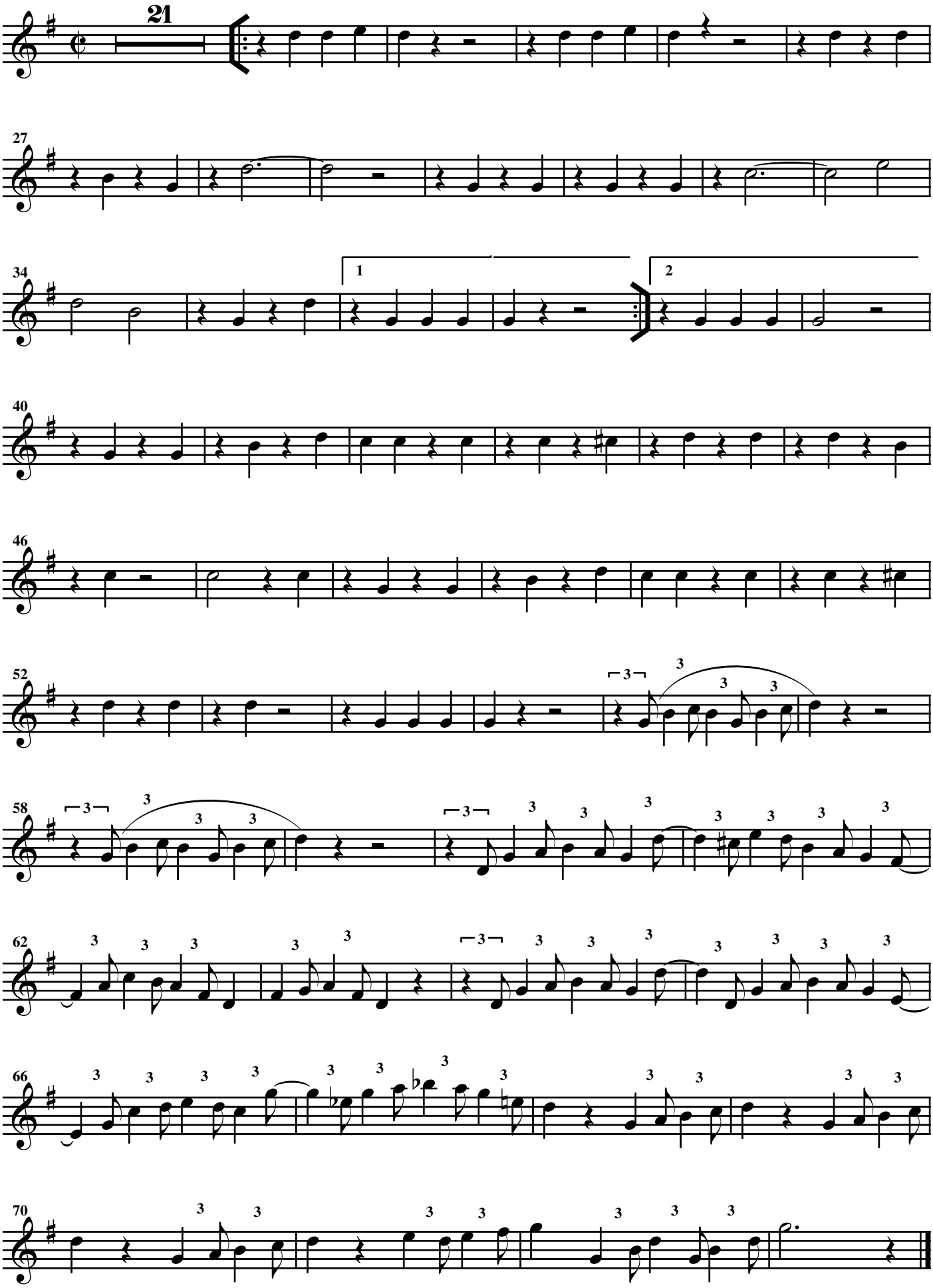
Moderato